LIFT E

MULTI LOADER 3.0

Lift LIMITED
MINI CRANES

The Multi Loader 3.0 RT is a variant designed to work on more difficult, uneven and slippery terrain that require a superior ground clearance. With a ground clearance of 220 mm, it is suitable for working in extreme conditions.

It has class-leading electric drive with two super quiet AC electric motors 5.3 kW each (rated IP 67), can be fitted with AGM or Lithium batteries and features three power management configurations:

ECO 1.2 km/h
STD 1.8 km/h
POW 4.2 km/h

- Full electric drive
- Fully removable battery pack
- Ground clearance of 220 mm
- Extendable telescopic beams
- Swivel platform
- Adaptive rollers
- Radio remote control
- Non-marking tracks
- Automatic tilt alarm with speed reduction

SPECIFICATION	
Max Capacity	3000 kg (up to 25°)
Max Capacity at max gradient	2000 kg, longitudinal 40°, lateral 25°
Dimensions	1860 v 890 mm
Track length x width	1230 x 250 mm
Ground clearance	220 mm
Platform ground height	720 mm
Gross weight	AGM 975kg, Lithium 805kg
Charger Input & Time (110–230 V)	AGM 7h – 13A, Lithium 4h – 20A

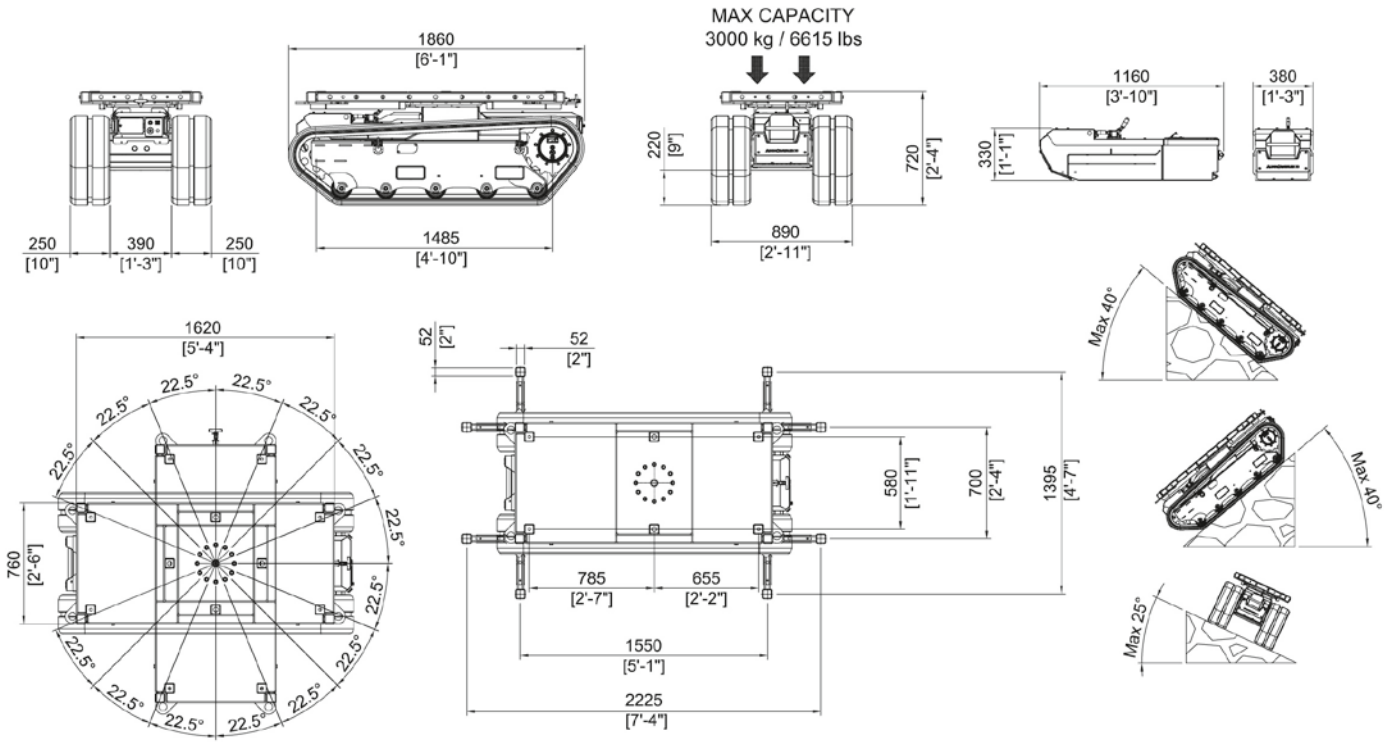

T: 0116 283 4749 E: office@liftltd.com www.liftminicranehire.co.uk